**INDOFINE CHEMICAL COMPANY, INC.**
121 Stryker Lane, Bldg. 30
Hillsborough, NJ 08844
Website: www.indofinechemical.com
e-mail: chemical@indofinechemical.com
Phone: (908) 359-6778 Fax: (908) 359-1179

# CERTIFICATE OF ANALYSIS

| | |
|---|---|
| Catalog Number: | 20-100 |
| Product Name: | **2-AMINO-5-CHLOROPYRIDINE** |
| CAS Number: | [1072-98-6] |
| Lot Number: | 0902013 |
| Chemical Formula: | $C_4H_4ClN_3$ |
| Molecular Weight: | 128.56 |
| Melting Point: | 135-138°C |
| Appearance: | White crystalline powder |
| Solubility: | Soluble in Methanol, ethyl acetate chloroform |
| Storage: | Store in a cool, dry place |
| Purity: | 98+% |

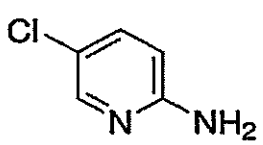


Prepared by:
*Ramesh Mandadi*
Ramesh Mandadi
Director of Operations

Reviewed and Approved by:
*Sujata Moton*
Sujata Moton
VP